THE OCEAN
RESORT RESIDENCES

CONRAD *Fort Lauderdale Beach*

D.1 *1 BED / 1.5 BATH*

FLOORS *7-18, 20, 21, 23*

RESIDENCE	*918 SQ FT*	*85.28 M²*
BALCONY	*292 SQ FT*	*27.12 M²*
TOTAL	*1,210 SQ FT*	*112.40 M²*

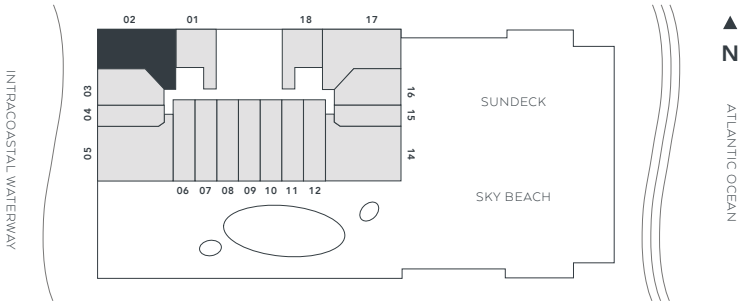

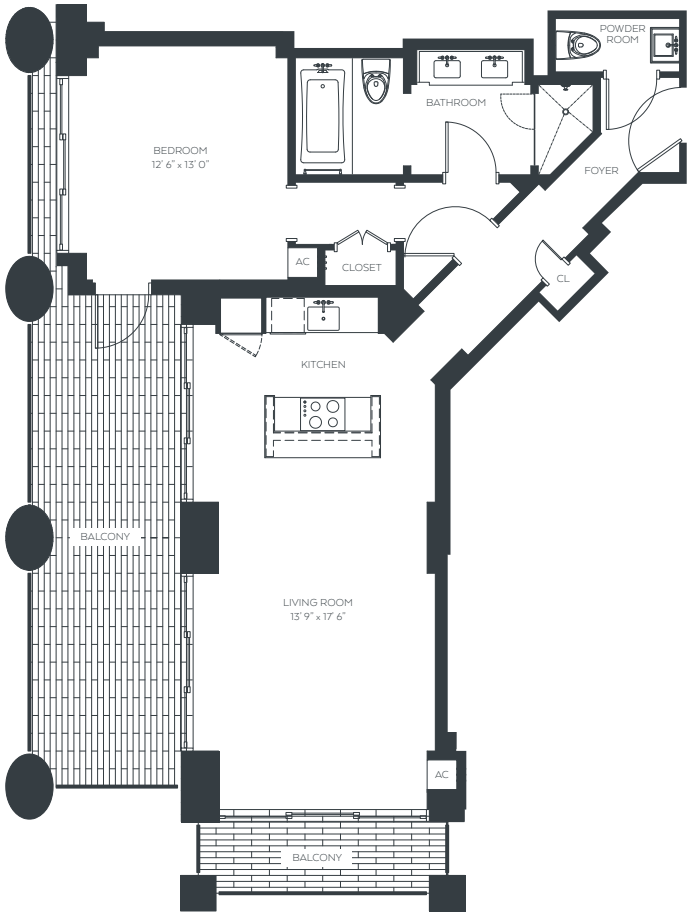

ORAL REPRESENTATIONS CANNOT BE RELIED UPON AS CORRECTLY STATING REPRESENTATION OF THE DEVELOPER. FOR CORRECT REPRESENTATIONS, MAKE REFERENCE TO THIS BROCHURE AND TO THE DOCUMENTS REQUIRED BY SECTION 718.503, FLORIDA STATUTES, TO BE FURNISHED BY DEVELOPER TO A BUYER OR LESSEE. THE PROPERTIES OR INTEREST DESCRIBED HEREIN ARE NOT REGISTERED WITH THE GOVERNMENTS OF ANY STATE OUTSIDE OF THE STATE OF FLORIDA. THIS ADVERTISEMENT DOES NOT CONSTITUTE AN OFFER TO ANY RESIDENTS OF NJ, CT. HI, ID, IL, OR ANY OTHER JURISDICTION WHERE PROHIBITED, UNLESS THE PROPERTY HAS BEEN REGISTERED OR EXEMPTIONS ARE AVAILABLE. PLANS, FEATURES AND AMENITIES SUBJECT TO CHANGE WITHOUT NOTICE. ALL ILLUSTRATIONS AND PLANS ARE ARTIST CONCEPTUAL RENDERINGS AND ARE SUBJECT TO CHANGE WITHOUT NOTICE. CONRAD® IS A REGISTERED TRADEMARK OF HLT CONRAD IP, LLC, AN AFFILIATE OF HILTON WORLDWIDE INC. ("HILTON"). THE RESIDENCES ARE NOT OWNED, DEVELOPED, OR SOLD BY HILTON AND HILTON DOES NOT MAKE ANY REPRESENTATIONS, WARRANTIES OR GUARANTIES WHATSOEVER WITH RESPECT TO THE RESIDENCES. THE DEVELOPER USES THE CONRAD® BRAND NAME AND CERTAIN CONRAD TRADEMARKS (THE "TRADEMARKS") UNDER A LIMITED, NON-EXCLUSIVE, NON-TRANSFERABLE LICENSE FROM HILTON. THE LICENSE MAY BE TERMINATED OR MAY EXPIRE WITHOUT RENEWAL, IN WHICH CASE THE RESIDENCES WILL NOT BE IDENTIFIED AS A CONRAD BRANDED PROJECT OR HAVE ANY RIGHTS TO USE THE TRADEMARKS.